

RECOMMENDED PCB LAYOUT FOR CONTACT AREA

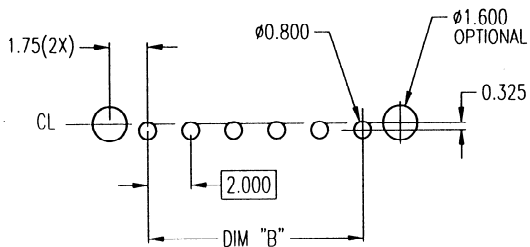

RECOMMENDED PCB LAYOUT FOR SOLDER TAIL SIDE

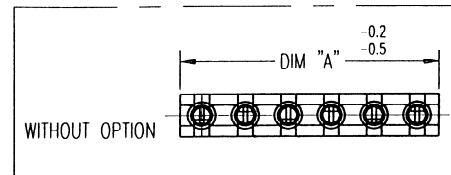

SECTION A-A

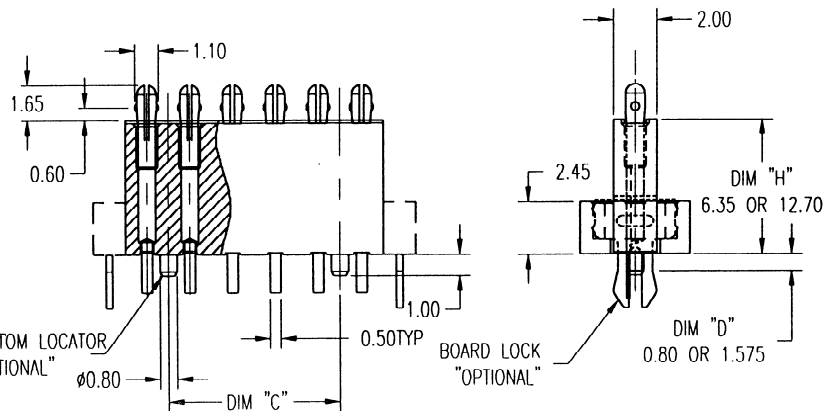
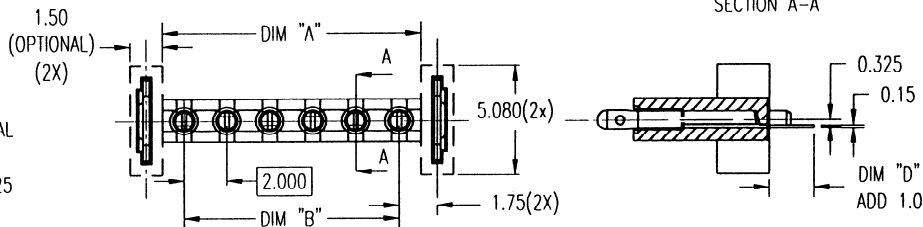

NOTES:

- 1) HOUSING MATERIAL: NYLON 46 30% GF (94V-0) COLOR: BLACK.
- 2) MAXIMUM FLASH ALLOWABLE: -0.125 MAX.
- 3) CAVITY ID AND RANODA LOGO TO ENGRAVE ON EJECTOR PINS. CHARACTER AND EJECTOR TO BE FLUSH OR RECESS INTO THE HOUSING SURFACE.

ALL DIMENSIONS ARE IN MILLIMETRE											THIS INFORMATION HEREIN IS THE PROPERTY OF RANODA ELECTRONICS PTE. LTD. NO DISCLOSURE, REPRODUCTION OR USE IN ANY MANNER WITHOUT THE WRITTEN CONSENT OF RANODA SHALL BE PERMITTED. VARIATION OF DRAWING AND INFORMATION WILL BE USED SOLELY IN CONNECTION TO THIS PURCHASE ONLY.		 RANODA ELECTRONICS PTE LTD 45 LOYANG DRIVE, SINGAPORE 508954 TEL : 54578111 FAX : 5456169			
DIMENSIONAL CLASSIFICATION											PART NAME SINGLE ROW HEADER 2.00mm PITCH (THRU HOLE)		PART NO. 0-A0257-XXXX-XXXX			
<input type="checkbox"/> CRITICAL <input checked="" type="checkbox"/> MAJOR <input type="checkbox"/> SPC	DRN RELEASE FOR MARKETING DATE 04/06/99	TRNG TRNG DATE 04/06/99	SEAH SEAH 04/06/99	SEAH SEAH 04/06/99	APPR APPR 04/06/99	ITEM ITEM 04/06/99	QTY QTY 04/06/99	DESCRIPTION DESCRIPTION 04/06/99	PART NO. PART NO. 04/06/99	REFERENCE DRAWING REFERENCE DRAWING 04/06/99	DECIMAL X = 10.00 = 2.5 XX = 10.25 = 2.7 XXX = 10.15 = 11/2	ANGLE X = 10.00 = 2.5 XX = 10.25 = 2.7 XXX = 10.15 = 11/2	SIZE A4 1 OF 2	SHEET 1 OF 2	REV. 1.1	SCALE 1:1

